

40 & COUNTING



EVOLVE
Adoption & Family Services

Annual Report
2017

40 & COUNTING EVOLVE

Adoption & Family Services



We all huddled around with our phones and cameras when a group of people adopted through EVOLVE Adoption & Family Services posed for a photo during our 40th anniversary Ruby Gala.

We all knew it was a special moment to see those smiling faces, with their forever families looking on, representing the thousands of children we've helped.

Moments like that motivate us every day at EVOLVE Adoption & Family Services, and we experienced many similar highlights in 2017 at events like the Families FORE Kids Golf, Kickball 4 A Cause, our foster families picnic, our Ruby Gala, the Minnesota Vikings Family Fun Fest, a visit by the Philippines Inter-Country Adoption Board and more.

This year, we showed and lived our dedication to our vision: A world where everyone has nurturing, permanent and supportive familial relationships.

When our parent agencies

formed in 1977, we accomplished this primarily through international adoption — where we connected children needing a family with families in Minnesota and Wisconsin. But times change, and so have we. Before and since a merger formed EVOLVE Adoption & Family Services, we've carried out our mission by expanding our services to offerings like foster care, pregnancy services, youth services and therapeutic support. And we strive to empower all EVOLVE families through our robust educational programming.

We looked back as we celebrated 40 years, but our focus is forward. We are positioned for a future of helping children and families. We thank you for being a part of our past and our exciting future.

Nicole Deters,
CEO

OUR CORE VALUES

▶ **Child-Focused**

In all we do, we consider the lifelong impact on a child.

▶ **Collaborative**

Working together, we are stronger.

▶ **Inclusive**

The unique strength, voice and experiences of every individual are valued.

▶ **Joyful**

Passionate, fun and hope-filled people can change the world.

▶ **Pioneering**

Innovation and continued learning are crucial.

▶ **Transparent**

Without compromising the truth, we are honest and respectful.

2017

BY THE NUMBERS

EVOLVE
1977 - 2017
Adoption & Family Services

19 Children placed via the Domestic Infant Program:

- 3** via EVOLVE programs
- 7** via National programs
- 4** via Own-Source programs
- 2** via designated programs
- 3** in dual programs.

32 Children placed via International Adoption:

- 17** via EVOLVE International programs
- 15** via Own-Source programs

40 Families served in Family Preservation Programs:

48 adults, **77** children

81 Children placed with foster families:

- 56** in Relative Kin families
- 19** in Traditional Foster Care
- 6** in Concurrent Foster Care

37 Women received Pregnancy Services:

- 4** placed for adoption
- 16** inquired about Pregnancy Services
- 16** decided to parent
- 1** was in decision-making process for adoption

15 Children served in Recruitment:

- 6** are in pre-adoptive/adoptive families
- 8** are in foster families
- 1** is in a group home

340

Total families served, compiling 2,726.8 training hours

226

Total children served

132

Total children placed

In 2017, debuted a 40th anniversary video at our Ruby Gala. See it at: <https://youtu.be/3QOFHw23RnQ>





We celebrated our 40th year with many festivities and events; here's a quick recap:

May 16: We hosted the 7th annual Families FORE Kids Golf Tournament and Dinner at Hillcrest Country Club.

July-August: We highlighted our partnership with Babies Need Boxes to help ensure our families and neighbors utilize safe infant sleeping practices.

August 19: 2 Legit 2 Kick won the annual Kickball 4 A Cause event at Lucy Bell Athletic Complex. Eight teams competed, and 2 Legit 2 Kick, led by Marissa Kuehn, also won best team name.

September: Staffers Whitney Ryan and Lyla Omernik traveled to the Philippines for the 14th Philippine Global

Consultation on Child Welfare Services in Manila.

September 9: We hosted a picnic for foster care children and families at Cliff Fen Park in Burnsville. Foster parents and children received gifts and their families enjoyed a bouncy house, face-painting, a splash pad, bean bags, other games and lunch.

October 14: The Star Tribune published an article on board member Ali Adsit and how she was adopted after being rescued from an earthquake in Guatemala.

October 19: Willa Rauenhorst officially joined her forever family (parents, Kristine and Matt, along with big brothers, George and Henry) when her

adoption was finalized in Hennepin County Court.

October 27: We celebrated 40 years with our Ruby Gala at the Nicollet Island Pavilion. The fund-a-need alone raised nearly \$18,000 — far surpassing the \$10,000 goal — and the live auction raised \$5,500.

November 15: Ren officially joined her forever home with her parents, Ross and Ben, and her proud big sister.

November 20: The Greater Stillwater Chamber of Commerce helped us celebrate our 40th anniversary with a ribbon cutting at our Oak Park Heights office.

December 5: Our

families got to mingle with the playoff-bound Minnesota Vikings at the team's Winter Park practice site during the annual Family Fun Fest. "From our hearts, we believe that every child deserves a chance to have a chance," GM Rick Spielman said.

December 8: Families that have adopted from the Philippines through EVOLVE came together for a visit by the Philippines Inter-Country Adoption Board.

December 10: We debuted radio ads during the Packers broadcasts on KLBB Radio.

December 26: The Gazette published an article on EVOLVE's 40th anniversary!



EVOLVE Stories

'All these kids want is to be loved

Aaron Richardson didn't answer at first when he received a Facebook message from a girl asking if he'd consider adopting her. But then he remembered meeting and getting to know the girl, Amari, about five years earlier while working at Catholic Charities.

While working as a guidance counselor, Aaron connected with Amari, who was about 10, and started mentoring the girl, who frequently talked to him and told him stories.

"She seemed to be this pretty bright young lady," Aaron said.

Amari told Aaron he was like a father to her because he was the only one who listened. She asked that if he ever didn't work for Catholic Charities if he'd consider adopting her. He said he'd consider it.

As time passed, Aaron forgot about the promise, but Amari didn't.

"Somehow in some kind of a way, that young lady found me on Facebook," Aaron said.

Aaron decided to adopt Amari. He worked with EVOLVE Adoption & Family Services, and despite some family challenges, he finalized the adoption on July 14, 2017.

"It was such a great thing, that I was able to find her again and that I wasn't working in that capacity anymore, and she became my daughter," Aaron said. "That's all she ever wanted was to have a father figure. I was willing to give her that."

Aaron urged people to consider adopting older children.

"Adopt older kids, because they need somebody too," he said. "They absolutely need love. They absolutely need a parent. ... You don't know what they've been through or what they're going through."

But it's not always easy.

Aaron said he's faced challenges, and Amari can sometimes

struggle to stay focused in school. But

he said adopting an older child is rewarding.

He recommended

families stay focused and keep their minds on what's best for the child.

The adoption process also has its own challenges and can be a slow process, he said, but the payoff is when you walk into a courtroom to become a family.

"The reward is actually bringing the child home, and it's all over," he said.

But he was thrilled to have EVOLVE help him through the process, and he praised EVOLVE for advocating and teaching life skills.

"EVOLVE is special," Aaron said. "They walked me through everything."

Aaron is now considering adopting another young child through EVOLVE.

Aaron said it only takes one person to change everything for a child or children.

"I would tell anybody: Consider adoption, because all these kids want is to be loved, all they want is to have a home," Aaron said.



'It's been pretty great for me'

Kathleen Kelleher has a heart for foster care.

After she fostered her grandchildren starting in 2016, the experience left her ready to continue helping children in need.

"I think I'm going to continue doing it," she said. "I really enjoy it."

Kathleen and her partner, George Ross, have been foster parents more than a year, and they're planning on continuing on to an adoption with one of their grandchildren.

EVOLVE was assigned to the family through a Twin Cities county.

"I think it's been pretty great for me," Kathleen said of her experience with EVOLVE.

As they've moved ahead and considered adoption, EVOLVE helped them consider their options and next steps.

"My EVOLVE worker is amazing. ... She has helped magnificently," Kathleen said.

"She's gone beyond," she added. "That's what I've learned with EVOLVE, they've gone a little bit beyond their job to help us out, to make it easier for us."

George agreed.

"They're always there to help," he said.

The positive experience made the family want to continue in foster care. Though they started with relative kin foster care, Kathleen said they could eventually branch out to serve children who need care the most, possibly children with special needs.



Thank You for Your Contributions

Each gift, no matter how large or small, supports EVOLVE's vision of a world where everyone has nurturing, permanent and supportive family relationships.

EVOLVE Volunteers

- Nisha Adamietz
- Ali Adsit
- Dan Adsit
- Kaitlin Adsit
- MaKenna Adsit
- Jessica Ahern
- Leah Anderson
- Cornel Beard
- D'anna Beard
- Dan Bur
- Katie Craig
- Preston Craig
- Triny Dawson
- Autumn DeCenzo
- Carolyn Deters
- Cole Deters Spader
- Tyler Eichorst
- Trisha France
- Caroline Groble
- Yvette Giles
- Kim Gilsrud
- Rachel Henderson
- Edith Hophan
- Vern Hophan
- Abby Huenink
- Angie Huenink
- Jacob Huenink
- John Huenink
- Morgan Huenink
- Tim Ives
- Steven Jones
- Alec Kintigh
- Lauren Kramer
- Kathy Kuehn
- Marissa Kuehn
- Nick Kuehn
- Anna Lifson
- Jessica Lom
- Marita Metcalf
- Evan Nelson
- Cherokee Norell
- Kyle Pellet
- Carolyn Peters
- Benny Phanthavong
- Jacqueline Phanthavong
- Don Richards
- Julie Richards
- Ellie Richards
- Chuck Roberts
- Kathy Roberts
- Derek Schuknecht
- Theresa Schuknecht
- Steve Sorensen
- Jeremy Spader
- Nick Stenson
- Heather Wicklacz
- Pang Yang
- Kaylee Zimmerman
- Lia Zimmerman
- Nichol Zimmerman

FUNDERS

- AnnMarie Foundation
- Fred C. & Katherine B. Andersen Foundation
- Hardenbergh Foundation
- Lake Elmo Jaycees
- Local Independent Charities of America
- Margaret Rivers Fund
- Max & Victoria Dreyfus Foundation
- Otto Bremer Foundation
- RBC Foundation USA
- Richard M. Schulze Family Foundation
- Stillwater Rotary Club
- United Way of Washington County East
- Vikings Children's Fund

IN-KIND GIFTS

- Acowsay Cinema
- BioLawn
- Jackie Craig
- David Weingartner, RBC Wealth Management
- Diamonds on Main
- Health Partners
- Kraus Anderson Construction
- LiftBridge Brewery
- Loffler
- New Glarus Brewery
- Nora Events
- Realm Promotions
- Roger & Carmen Smith
- Rush River Brewery
- Slumberland Furniture
- SMC Pros
- Stillwater Area High School
- Stinson Wine & Liquor
- Twin Cities Inflatables
- Water Street Inn

BENEFACTORS

\$10,000 & up

- Corey Sauer
- Dan & Diane DeMatteo

CREATORS

\$5,000 - \$9,999

- Jackie & James Craig
- First State Bank & Trust
- Mike and Nancy Lyner
- Gary and Deanna Tangwall

GUARDIANS

\$1,000 - \$4,999

- Daniel & Ali Adsit
- Kraus Anderson Construction
- API Group Inc.
- Gary Debele
- Nicole Deters
- First National Bank of River Falls
- Kim & Bill Gabby
- Hallberg Engineering
- Ronald & Kathy Hansen
- Reed & Pam Johnson
- Larry & Katherine Kuehn
- Stephanie Long
- Maplevue Pediatric Dentistry
- Rob & Marita Metcalf
- OptumRX Inc.
- Ostrowski Insurance
- Kent & Diane Peterson
- Jim & Denise Potter
- Don & Ellie Richards
- Charles & Kathleen Roberts
- Dave & Beth Rupprecht
- Theresa & Derrick Schuknecht
- Charles & Elise Smith-Dewey
- Steve & Peggy Sorensen
- Joel Swanson
- Thomson Reuters
- Theodore & Carmen Trampe
- Greg Tuenge
- Anonymous Donor

BUILDERS

\$500 - \$999

- Acowsay Cinema
- Ben Adam
- Mary Bear-Dukes
- Crowley White Helmer & Sevig
- Cy & Paula DeCosse
- Foley, Kalseim & Company
- Brian Fulcher
- Harrington Langer & Associates
- Jim Herbert
- Amy Ann & Jeremy Mayberg
- Daniel & Laura Mays
- Memorial Lutheran Church
- Lloyd & Ramona Nystrom
- Jacqueline & Kap Phanthavong
- Darryl Rangel
- Carroll Rock
- Mary Schwandt
- Slumberland Inc.
- Chris Stahlman
- Jim Stahlmann
- Brian Stankiewicz
- Catherine & Gregory Tholkes

SUSTAINERS

\$100 - \$499

- AB Cam Services
- Laura Abrass
- Jacqueline Aguilar-Rios
- Joseph Allen
- Allina Health Community Engagement
- Gina Anderson
- Ben Anderson
- Linda Balko
- Johanna & Steven Baumeister
- Brandon Beaulieu
- Jane Bevans
- Andy Bloom
- Andrea Bloom - Durnen
- Andrew & Rebecca Braden
- Bremer Bank
- Marit Brock
- Christina & Mark Burke
- Anne & J. Paul Carlson
- David Carr
- Nick Cisneros
- Marilyn Clauson
- Ryan Conn
- Domenica Corradini
- Kristin & Loren Davis
- Triny Dawson
- Katie DeCosse
- Melisa Dogic
- Kalika Dugan
- Embel Assist
- Tom & Jacquie Emmer
- Martha Engel
- Calvin Fisher
- Lea Foli & Marilyn Zupnik
- John Ford
- Robert Francis
- Andy Gardner
- Michael Gavin
- Mary Gillespie
- Ray Caturia & Stephanie Goodman Family
- Rosetti Green
- Coleen Gregor
- Elaine Haberkorn
- Robert & Diane Hagstrom
- Harrington Langer & Associates
- Jordan & Justine Hawkinson
- Stefan & Lonnie Helgeson
- Robert & Glynis Hirschberger
- Michelle Hogan
- Stephanie & Sean Hogan
- Chuck Hoistad
- Angie & John Huenink
- David Ihle
- David & Christina Incorvaja
- David & Kathy Jungquist
- Helen Kegley
- Richard & Susan Kollaja
- Ted & Rachael Kozlowski
- Susan & Bill Kraemer
- David & Sandra Kropacek
- Lake Elmo Bank
- Katie Lee
- Lift Bridge Brewing Co
- John & Dana Lochner
- David Lubbers
- Trent Lundquist
- Sam Makozak
- Scott & Debra Mans
- Magdalena Martell
- Scott & Gina Martin
- Kai Matsuhashi
- Craig & Jodi Maxey
- Shannon McKinney
- Richard & Joanne McNamara
- Lerio & Alex Mercado
- Cassie & Steve Meyers
- Midwest One Bank
- Abigail Moffitt
- Nannette Mohlin
- Peter & Monica Nayenga
- Anne Marie Nemo
- Laura & Sam Nikolas
- Joanne & Joe Norell
- Lori & Dan Oberstadt
- Gina Oesterreich
- Tim O'Shaughnessy
- Ashley Ott
- Doug Pansch
- Srey Pellett
- Susan/Edward Pemberton/Schneider
- Carole Perkins
- Kathleen Peterson
- Samantha Peterson
- Bev Petrie
- Diane & Dave Pettis
- Benjamin Phantahvong
- Lindsey Port
- R. L. Poulson
- Timothy & Bonnie Power
- Heather & Chad Pranke
- Eddie Prew
- Kevin Sandstrom
- Katherine Saterbak
- Jason & Megan Schoonover
- Bijan Shayegan
- Phou Sivilay
- Christina & Sam Skinner
- William & Paula Snyder
- Robert & Jeaney Sorensen
- Southill Dental
- Rick Spielman
- Liz & David Spillman
- Ian & Kelly Stade
- Nancy & Peter Stalland
- Lane Strandberg
- Strand-Anderson Family Gift Fund
- Janice Stull
- Amber Teig
- Paul & Rebecca Torgerson
- Traveler's Community Connections
- Trinity Exteriors
- Twin Cities Orthopedics
- Allison Vangsness
- Heather Wells
- Heather Wicklacz
- John & Dawn Wicklacz
- Tina Wong
- Michael D. & Sandra A. Wurm
- Nichol & Gregory Zimmerman

CONTRIBUTORS

Under \$100

- Kimberly & Paul Abrass
- Lori Ames
- Hazil Amundson
- David Anderson
- Dorothy Anderson
- Gerald & Erlene Barriault
- Theodore & Sally Bauer
- Denise Bendijo
- Dennis Broughton
- Barb Carturia
- Mark & Marilyn Christianson
- Donald & Gail Dahlstrom
- Sue Dahm
- Kerstin Deters Engel
- Kelli Duket
- Thomas Edwards
- Elton Erdahl
- Jayne & Chris Erwin
- Judith Gibson
- Wendy Gilbertson
- Kim Gilsrud
- Emily Goetzke
- Greg & Teri Greggerson
- Katherine Haberkorn
- Jenny Havlik
- Ruth Hembre
- Ryan Hoffman
- Michele Hoffman
- Mary Anne Hoppe
- Alyse Iorio
- Martha & John Kalmon
- Mary & Patrick Kelly
- Phyllis Knudsen
- Richard Kochmann
- Helen Korman
- Elizabeth Kremser
- Missy Lee
- Ruth Lunde
- Mary Maloney
- Ellen Manderfeld
- Anthony Markowski
- Ann Markuson
- Lowell Mathistad
- Barbara Ann Mays
- Jordan McGinnis
- Rosemarie Merrigan
- John Mielke
- Traci & Steven Miller
- Angela & David Moeri
- Peter & Bonnie Olin
- Lyla Omernik
- George & Ruth Orvick
- Scott Peterson
- Wade Peterson
- Melissa Possehl Vinovich
- Darcy Pouti
- Karen Pronk
- Jane Puntillo
- Mark & Monta Radke
- Carol & John Rannikko
- Jan Rejman
- Connie Remiger
- Sandra Robertson
- Claire & Bryant Rogness
- Mandy Rose
- Harry & Nina Rosefelt
- Lynn & Joan Rowland
- Tara Schneberger
- Mark Schneider
- Shoen & Patti Schuknecht
- Ronald & Bernadine Schwachtgen
- Dave & Teresa Silvernale
- Kenneth & Emily Brule-Steil
- Phillip Sterner
- Louis Stich
- Paul Thissen
- Jody Thuli
- Mary Tomes
- Kasi Tompkins
- Suzanne Walkes
- Connie Wikman
- Steven Williams
- Dan Wohlberg
- Steve Woog

Those we Honor ...

Andra Wikman
by Connie Wikman

Anne McManus
by Ruth Lunde

Carmen & Ted Trampe
by Ali & Dan Adsit

Dr. Claire Mielke
by the Oral Surgery Center

Jackie Craig
by Suzanne Walkes & Lindsey Port

Katie DeCosse
by Cy & Paula DeCosse

Marilyn Bloom
by Andrea Bloom-Duren

Martha Engel
by Helen Kegley

**Our Children, Jack
and Hayley**
by Christina & Sam Skinner

Martha's Triplets
by Ryan Hoffman

Nicole Deter's birthday
by Phyllis Knudsen

Theresa Schuknecht
by Darcy Pouti

**Joanne Norell's
60th birthday**
by Ted & Sally Bauer
Sue Dahm

Greg & Teri Greggerson
Martha & John Kalmon
Richard Kochmann
Scott & Debra Mans
Angela Popenhagen Moeri & David Moeri
Tim O'Shaughnessy
Darcy Pouti
Jane Puntillo
Mark & Monta Radke
Bijan Shayegan
Jan Strand & John Anderson

EVOLVE Staff
by Nancy Lyner



Those we Remember ...

William "Bill" Farmer
by Dave & Teresa Silvernare
Lynn & Joan Rowland
Jayne & Chris Erwin
Mark Schneider
Carol & John Rannikko
Marit Brock
Janice Stull

Susan & Edward Pemberton/Schneider
Ronald & Bernadine Schwachtgen
Sandra Robertson
Judith Gibson
Anne McGee

Mary Gillis
by Mary Schwandt

Ida Carpenter
Jim Haugen
Juneal Fisk
Kenneth Hoppe

Charlie Dexter
Don Husband
Martha Hitzeman
by Carmen & Ted Trampe

Eunice Broughton
by Stephanie Goodman & The Caturia
family

Elizabeth Kremser
Mary & Kenneth Tomes
Hazil Amundson & Family
Pastor George & Ruth Orvick
Mary Anne Hoppe
David & Christine Anderson
Elton & Orpha Erdahl
Lori Ames
Ruth Hembre
Scott & Julie Peterson
Wade & Kate Peterson & Sidney
Mary Maloney
Lowell & Phyllis Mathistad

Barb Caturia & Charie Ruppert
Dan & Jen Wohlberg & Emily
Dennis & Linda Broughton & Sarah & Earl
Setle

Steven & Deb Williams & Dan;
Brandon & Kelly Williams, Annika & Edie
Connie Remiger
Karen Pronk

Louis Stich & Jim Ellingson
Emily & Bob Goetzke
Alicia & Daniel Adsit
Barbara Ann Mays
Nancy & Mike Lyner
Mary Tomes

Fayette Neunsinger
Robert Williamson
by Nancy & Mike Lyner

Winifred M. Larsen
by Corey Sauer

EVOLVE Board of Directors

Jacqueline Phanthavong - CHAIR

*DIRECTOR OF PLACEMENT
SERVICES, ROBERT
HALF FINANCE AND
ACCOUNTING;
ADOPTED PERSON*

Ali Adsit - VICE-CHAIR

*PATIENT COORDINATOR,
VADNAIS HEIGHTS FAMILY
DENTISTRY DIRECTOR III,
MELALEUCA;
ADOPTED PERSON*

Theresa Schuknecht - TREASURER

*CPA, FOLEY KALSEIM &
COMPANY*

Heather Wicklacz - SECRETARY

*PROJECT MANAGER,
SHAW-LUNDQUIST INC.*

Christina Skinner

*SR. MANAGER OF
MARKETING, CAPELLA
UNIVERSITY;
ADOPTIVE PARENT*

Ashley Ott

*RECRUITING MANAGER,
ROBERT HALF FINANCE AND
ACCOUNTING*

EVOLVE Staff

Nicole Deters
CHIEF EXECUTIVE OFFICER, MPA

Laura Abrass
MENTAL HEALTH THERAPIST, MSW, LGSW

Susannah Barnes
PROGRAMS DIRECTOR,
BSW, LSW, CSW

Jessica Boner
SENIOR PROGRAMS MANAGER,
MSW, LISW, CISW

Lisette Cando
FAMILY WORKER, BSW, LSW

Jackie Craig
CHIEF OPERATING OFFICER, MSED

Chris Friederichs
DEVELOPMENT SPECIALIST, BBA

Holly Gabby
FOSTER CARE PROGRAMS MANAGER,
MSW, LGSW

Courtney Haas
SOCIAL WORKER, BSW, LSW

Katie Haberkorn
SENIOR LEAD CLINICAL SUPERVISOR,
MSW, LICSW, LCSW

Deb Hellenberg
BOOKKEEPING AND HUMAN RESOURCE
COORDINATOR

Tori Hensley
LEAD FOSTER CARE FAMILY WORKER, BS

Susan Kollaja
ADOPTION PROCESS COORDINATOR, BS

Nancy Lyner
DEVELOPMENT AND COMMUNICATIONS
Director, BS

Alisa Matheson
FAMILY WORKER & LEAD YOUTH
SPECIALIST, BA

Ansley McAllister
SOCIAL WORKER, BSW, LSW, CSW

Kim Morgan
ADOPTION PROCESS COORDINATOR /
DATA MANAGEMENT
LEAD SPECIALIST

Kristine Olson
SOCIAL WORKER, BSW, LSW

Elliott Odendahl
MENTAL HEALTH THERAPIST,
MSW, LGSW

Brooke Overland
SOCIAL WORKER,
BSW, CSW, LSW

Sharaya Robinson
FOSTER CARE
PROCESS COORDINATOR

Whitney Ryan
ADOPTION & PREGNANCY SERVICES
PROGRAMS MANAGER,
BSW, LSW, CSW

Jason Schoonover
COMMUNICATIONS SPECIALIST, BA

Colleen Stewart
ADOPTION PROCESS COORDINATOR

Cathy Tholkes
FINANCE DIRECTOR, BS

Kelli Wieker
SOCIAL WORKER,
BSW, LSW, CSW

Laura Zabinski
FAMILY WORKER, BS



Financials

From Fiscal Year July 1, 2016 - June 30, 2017

OPERATING REVENUES

Program Services Fees	\$1,470,085	87.1%
Contributions	\$160,102	9.5%
Special Events	\$44,871	2.7%
Miscellaneous income	\$11,958	0.7%

Total Income..... \$1,687,016

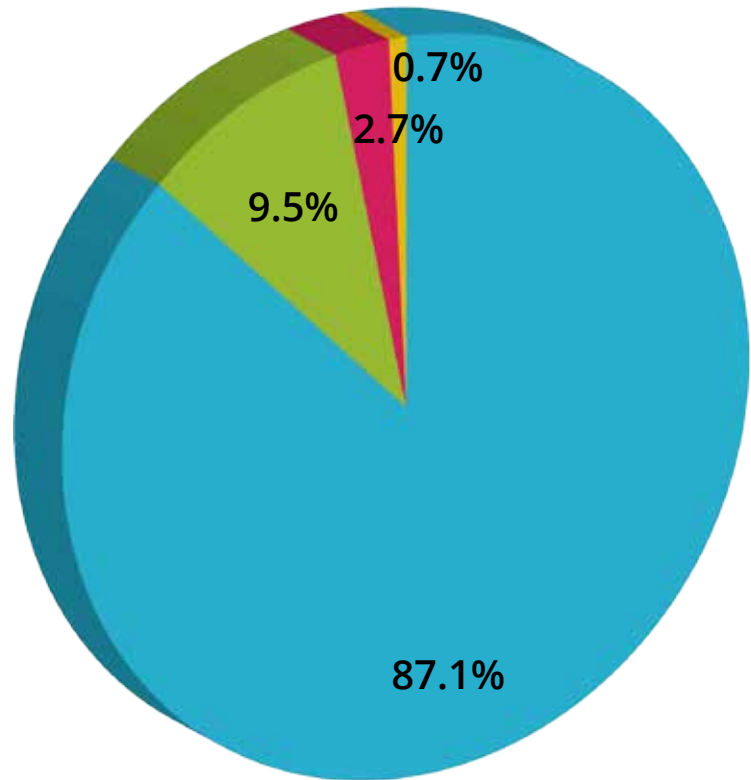

OPERATING EXPENSES

Program services	\$1,283,908	83.8%
Management & General	\$168,600	11%
Fundraising	\$79,400	5.2%

Total Income..... \$1,531,908

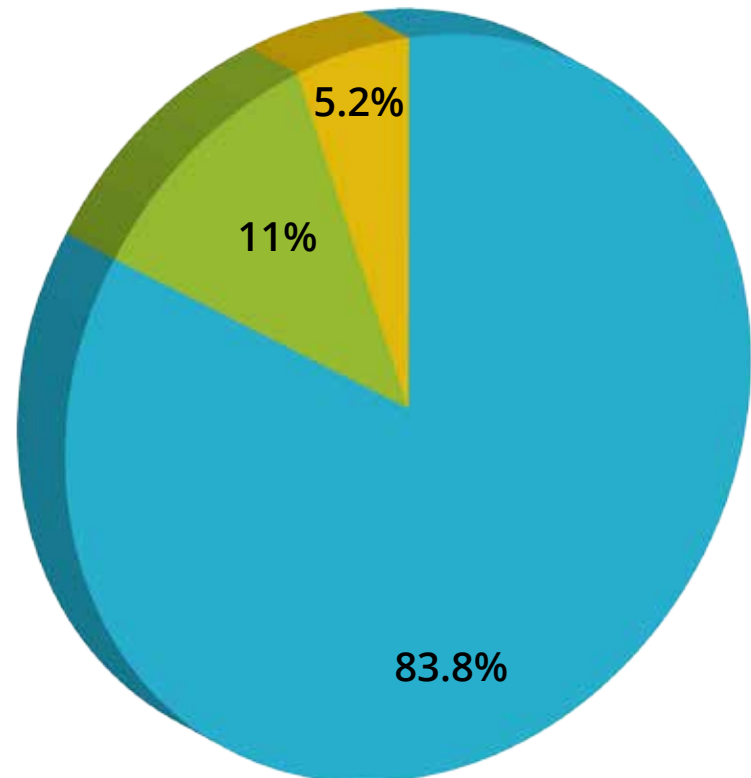

Statement of Financial Position

Current Assets

Cash and cash equivalents	\$95,105	Prepaid expenses	\$20,689
Accounts receivable	\$229,007	Property and equipment	\$660,992

Total Assets \$1,005,793

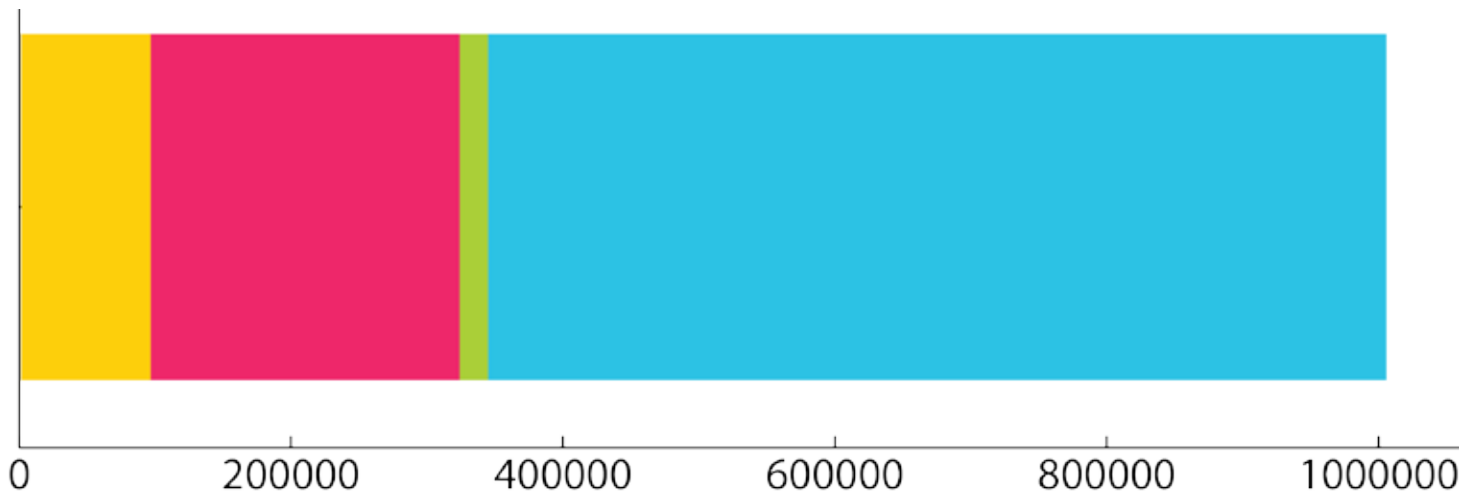

Liabilities and Net Assets

Current Liabilities	\$255,399	Total Liabilities and Net Assets
Net Assets	\$750,394	
	 \$1,005,793

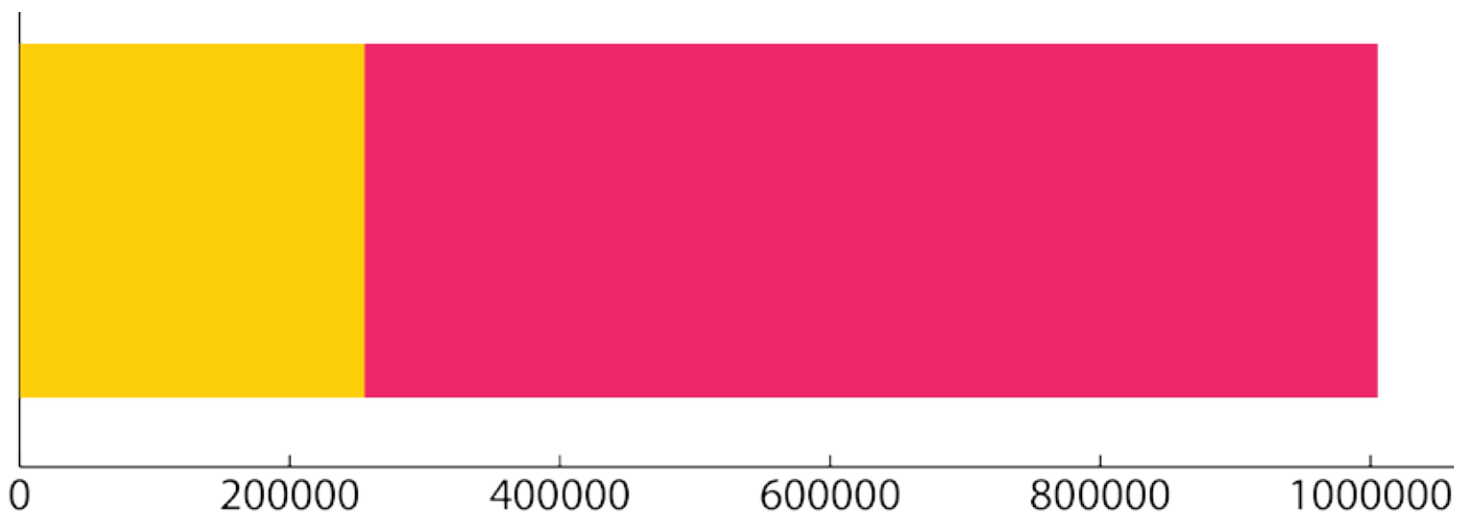

EVOLVE Contact:

651.439.2446 | evolve@evolveservices.org
www.EvolveServices.org

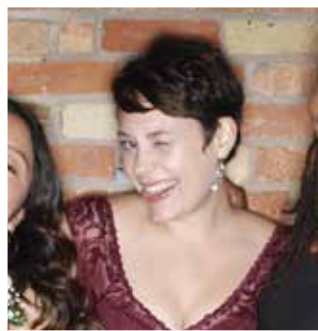

EAST OFFICE:

5850 Omaha Ave. N.
Stillwater, MN 55082

TWIN CITIES OFFICE:

217 Mackubin St.
St. Paul, MN 55102

WEST OFFICE:

8120 Penn Ave. S., Suite 100A
Bloomington, MN 55431